THE UNIVERSITY OF ALABAMA
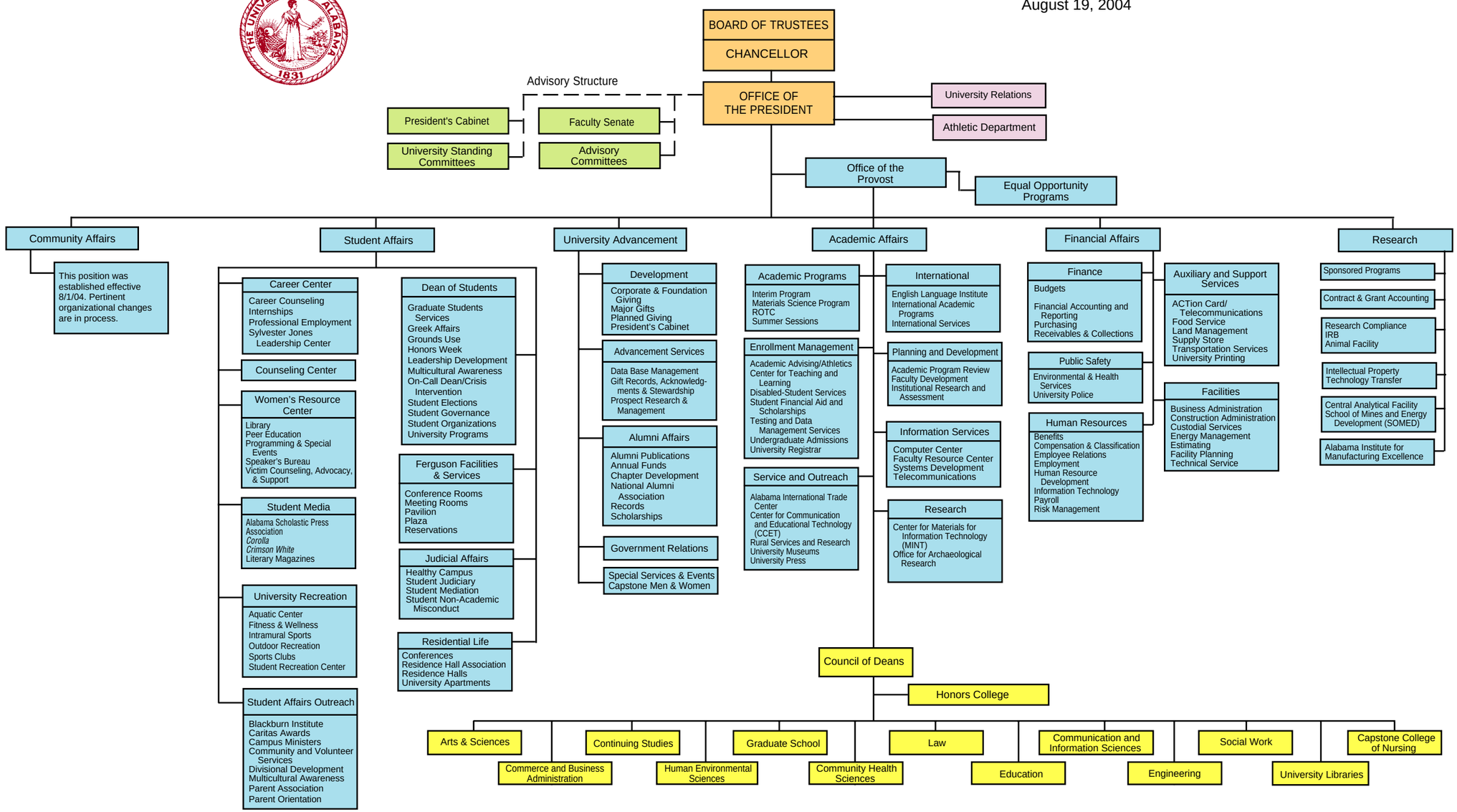
August 19, 2004