THE UNIVERSITY OF ALABAMA
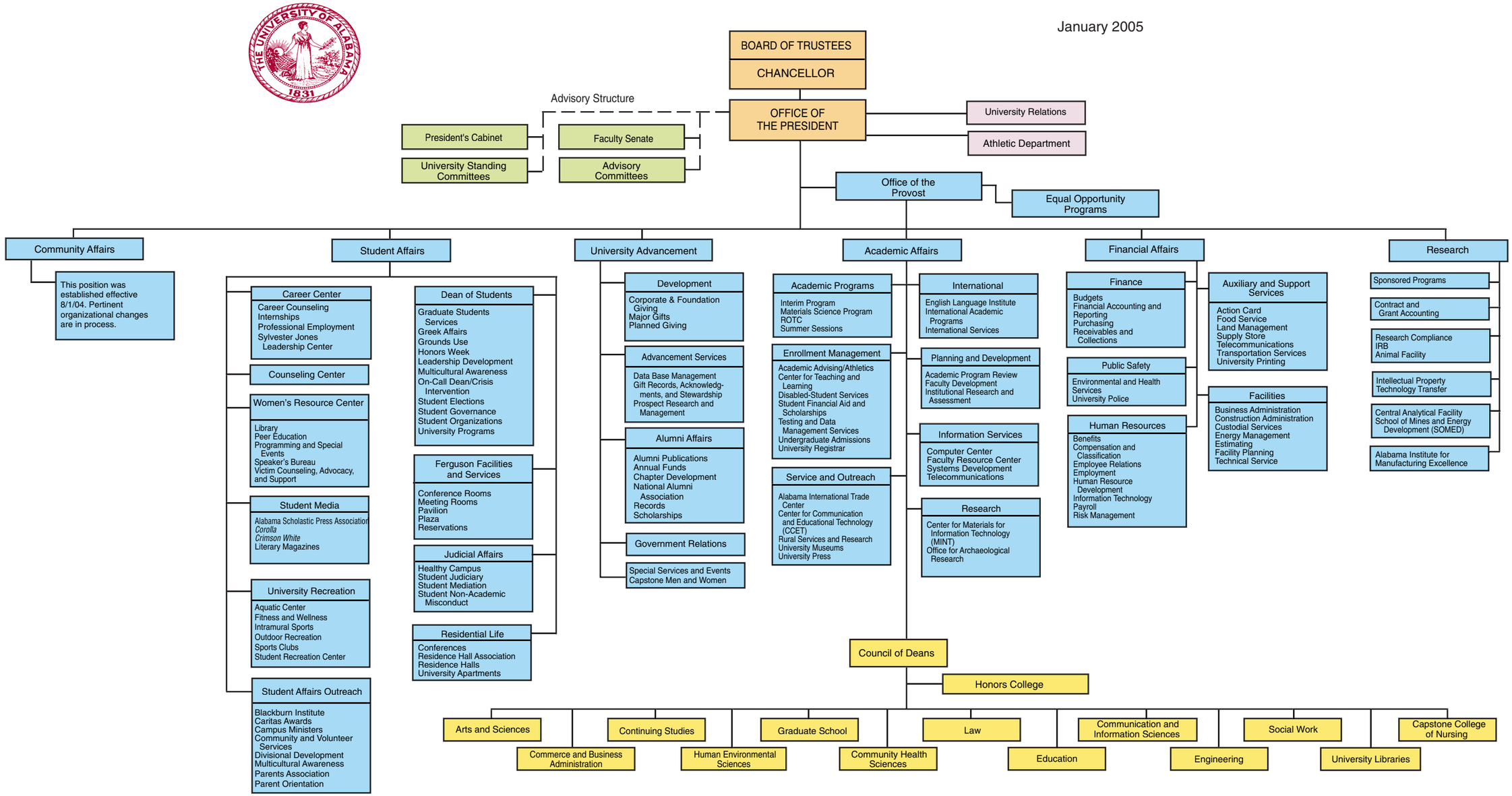
January 2005